

## Project Sheet: Flip Flap Cards

Love fun folds? This easy flip flap card is an easy template that will quickly become one your favorites!

### Supplies:

[Basic White](#) :: 5-1/2" x 8-1/2"

[Full of Life DSP](#) :: 4" x 5-1/4", 2-3/4" x 5-1/4" (X2)

[Real Red](#) :: 3" x 4-1/4" (X2)

Simply Sparkling stamp set



### Instructions:

1. Start with a 5-1/2" x 8-1/2" regular card base. Score at 1-1/4" and 4-1/4".
2. Cut out a portion of the top and bottom section on the 1-1/4" panel as shown. And fold.

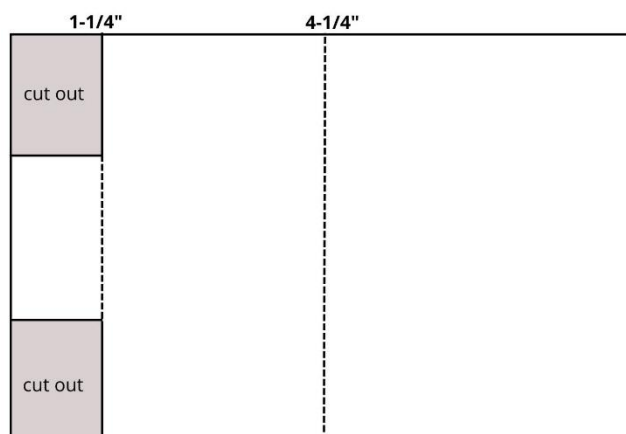

3. Adhere a 4" x 5-1/4" DSP piece on the inside of the card.
4. Adhere a 2-3/4" x 5-1/4" DSP piece on the card front and on the left side of the card inside.
5. Then adhere a 3" x 4-1/4" cardstock on the inside of the card. Close the card and put adhesive on the flap, align another 3" x 4-1/4" cardstock piece and adhere on the flap.

Karen Titus, Your Stampin' Up! Demonstrator

[www.karentitus.com](http://www.karentitus.com) 612-929-1277 [stampinonthebackporch@gmail.com](mailto:stampinonthebackporch@gmail.com)

## More Card Ideas & Inspirations:



Check out my video on YouTube to see these cards being made:

<https://www.youtube.com/watch?v=cR20UoHHpvg>

Join our community!



<https://www.facebook.com/Stampingonthebackporch/>



<https://www.instagram.com/stampingonthebackporch/>



<https://www.youtube.com/user/stampingonthebp>

[Click here to shop my online store!](#)

Karen Titus, Your Stampin' Up! Demonstrator

[www.karentitus.com](http://www.karentitus.com)

612-929-1277

[stampingonthebackporch@gmail.com](mailto:stampingonthebackporch@gmail.com)